

未使用曲 1

作曲: 戸越まごめ

Andante con grazia ♩ = 90

p

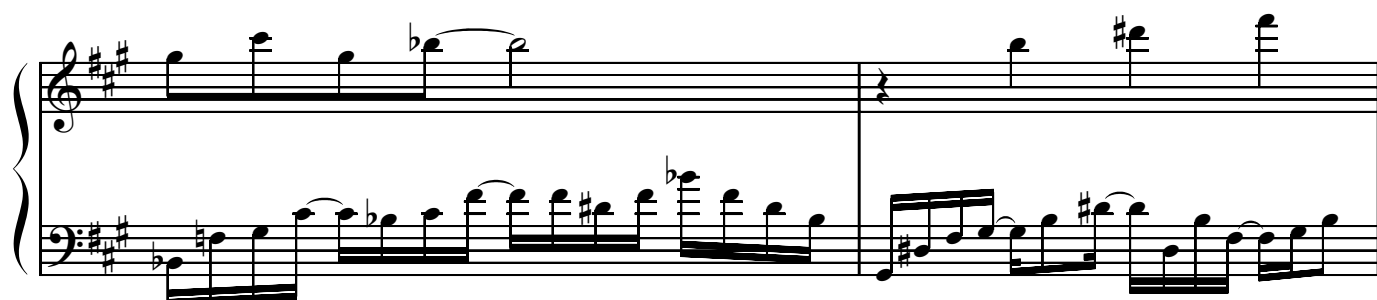
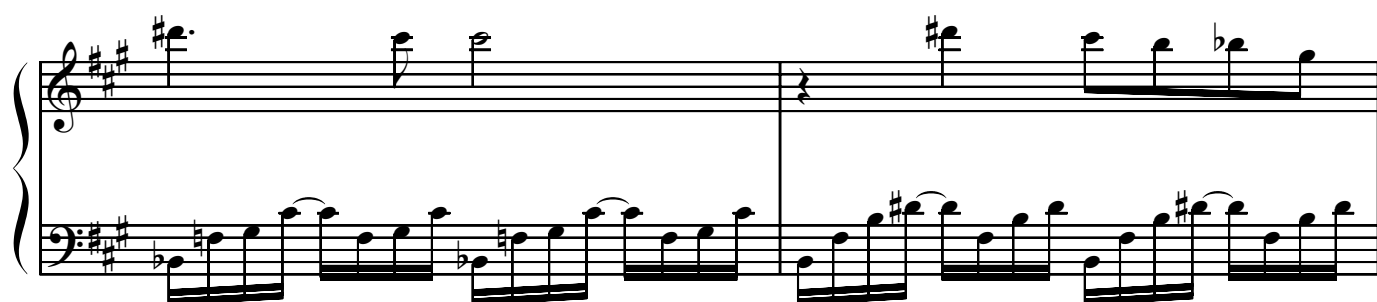
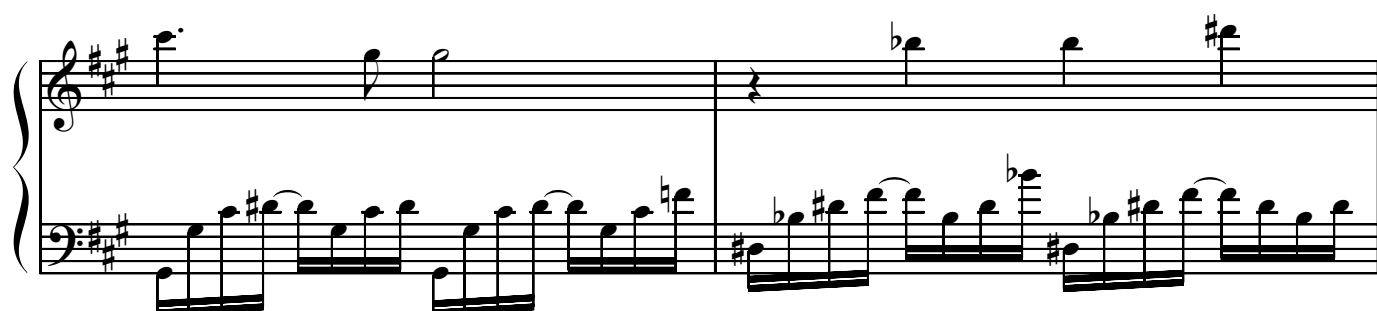
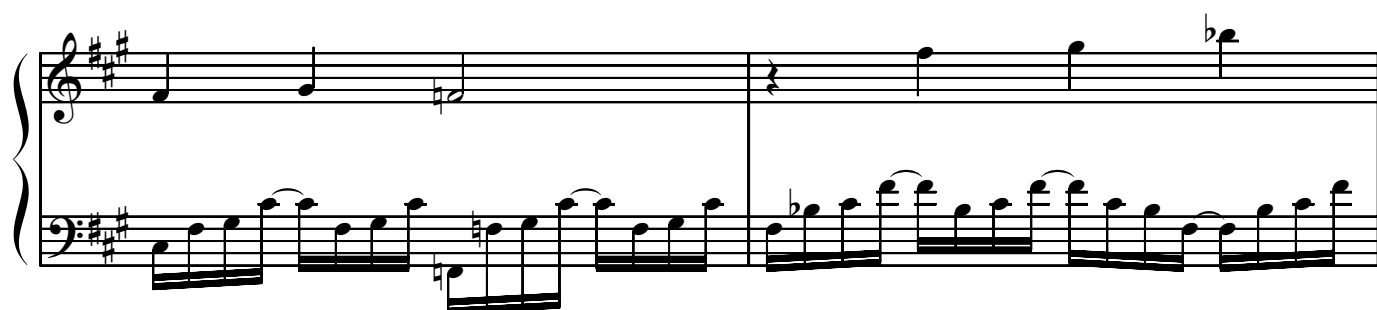
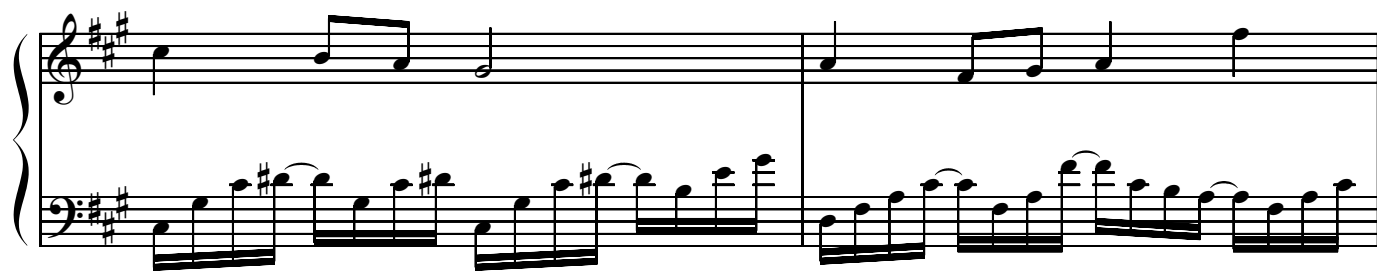

